

# SAKAI AUTHORITY / OWNERSHIP STRUCTURE

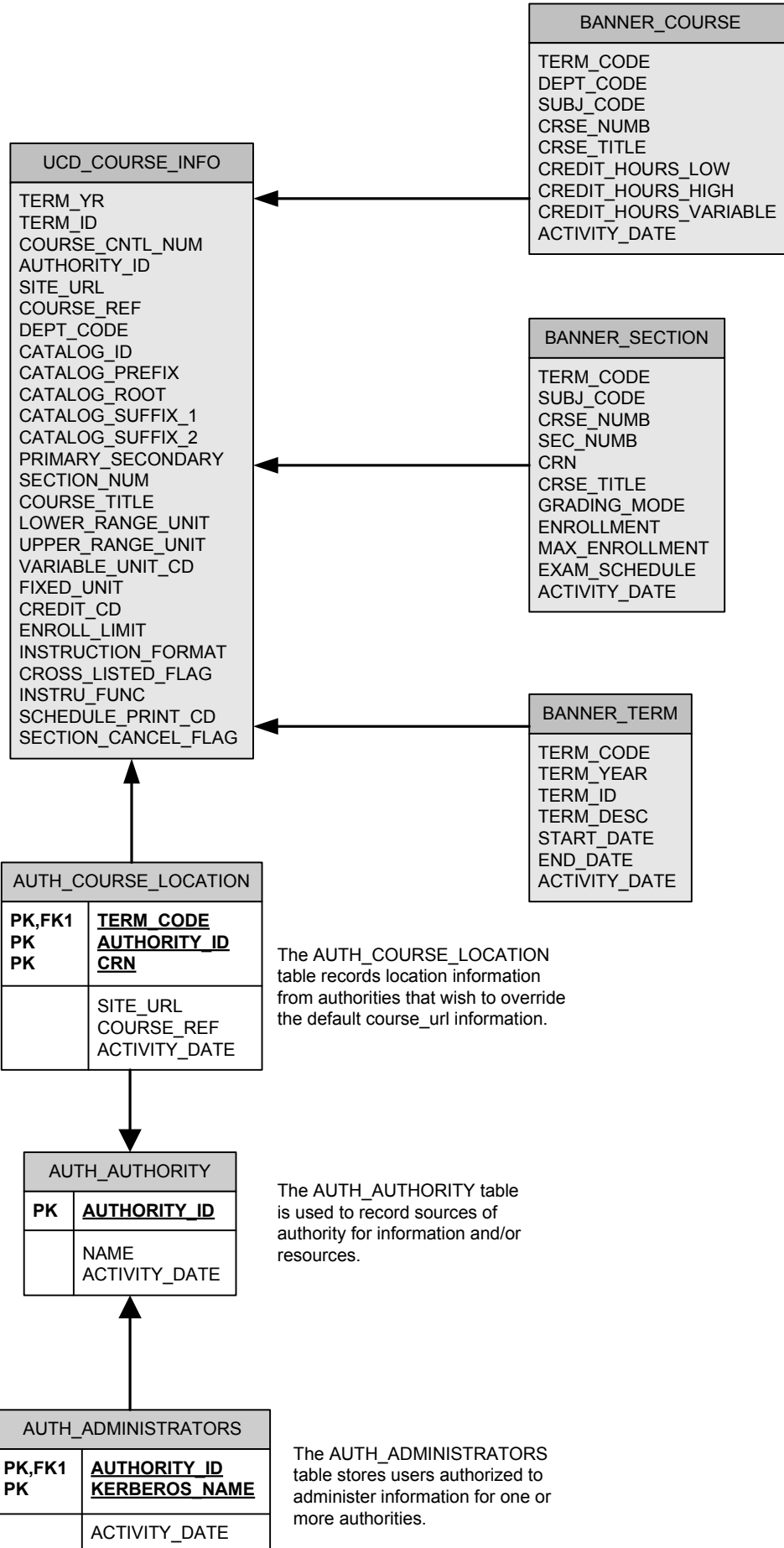

# SAKAI AUTHORITY / OWNERSHIP STRUCTURE

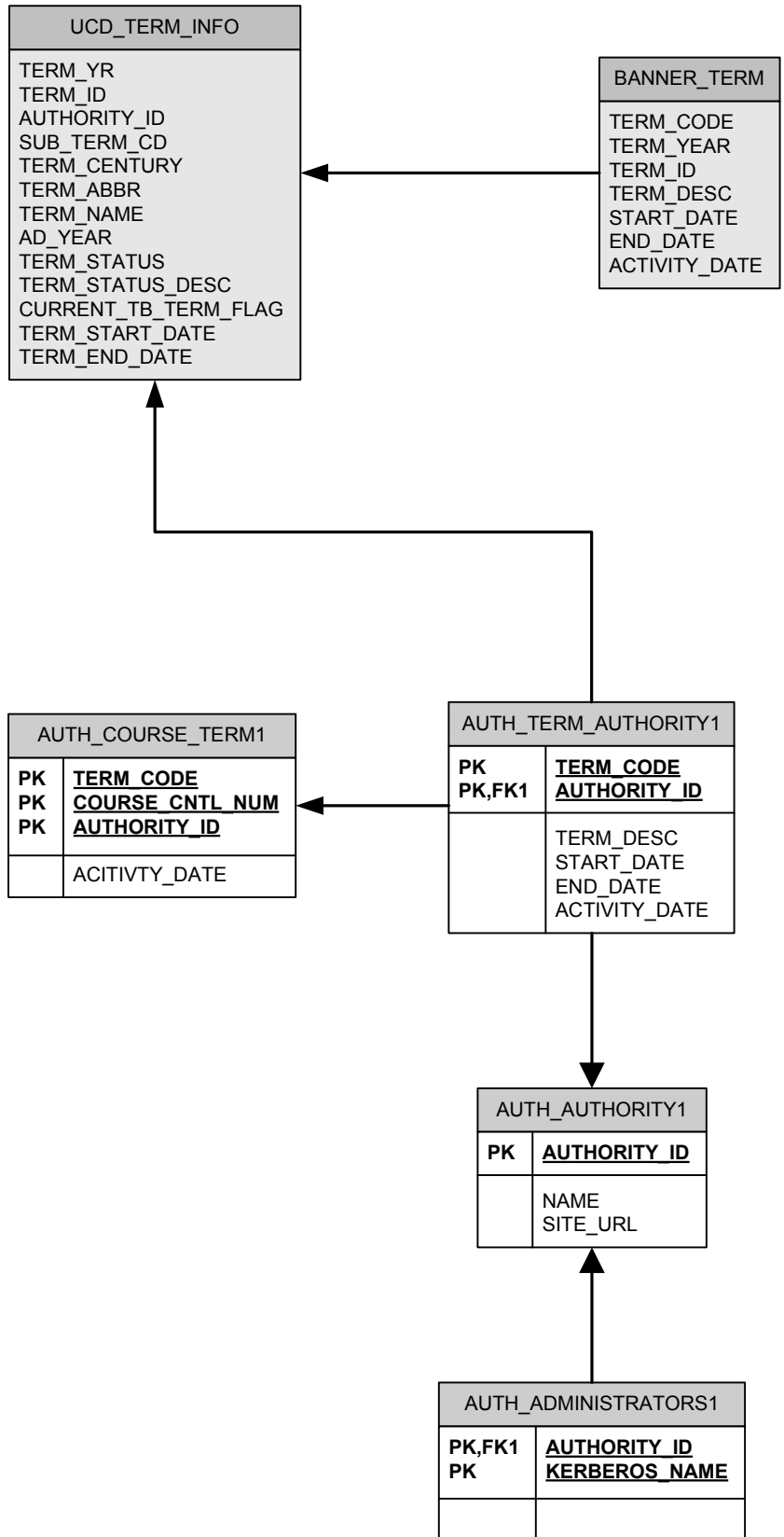

UCD_TERM_INFO	
TERM_YR	
TERM_ID	
AUTHORITY_ID	
SUB_TERM_CD	
TERM_CENTURY	
TERM_ABBR	
TERM_NAME	
AD_YEAR	
TERM_STATUS	
TERM_STATUS_DESC	
CURRENT_TB_TERM_FLAG	
TERM_START_DATE	
TERM_END_DATE	

BANNER_TERM	
TERM_CODE	
TERM_YEAR	
TERM_ID	
TERM_DESC	
START_DATE	
END_DATE	
ACTIVITY_DATE	

AUTH_COURSE_TERM1	
PK	<u>TERM_CODE</u>
PK	<u>COURSE_CNTL_NUM</u>
PK	<u>AUTHORITY_ID</u>
	ACTIVITY_DATE

AUTH_TERM_AUTHORITY1	
PK	<u>TERM_CODE</u>
PK,FK1	<u>AUTHORITY_ID</u>
	TERM_DESC
	START_DATE
	END_DATE
	ACTIVITY_DATE

AUTH_AUTHORITY1	
PK	<u>AUTHORITY_ID</u>
	NAME
	SITE_URL

AUTH_ADMINISTRATORS1	
PK,FK1	<u>AUTHORITY_ID</u>
PK	<u>KERBEROS_NAME</u>

The AUTH\_TERM\_AUTHORITY table records term information from authorities that wish to override the BANNER\_TERM information.

The AUTH\_AUTHORITY table is used to record sources of authority for information and/or resources.

The AUTH\_ADMINISTRATORS table stores users authorized to administer information for one or more authorities.